



Berrien County Road Department

2860 E. Napier Avenue
Benton Harbor, MI 49022

Phone: 269-925-1196
Fax: 269-925-8098
www.bcroad.org

FOR IMMEDIATE RELEASE

THURSDAY, NOVEMBER 16, 2023

CONTACT: Adri Boone – Berrien County Road Department Administrative Assistant
aboone@bcroad.org – 269-925-1196 ext. 4410

SNOW ROAD RECONSTRUCTION UPDATE #2: PAVING AND SHOULDER RELATED WORK OCCURING THIS WEEK

TOWNSHIP: Oronoko Township

LOCATION: Snow Road from the Garr Road intersection to Red Bud Trail

CLOSEST CITIES: Berrien Springs, Baroda

PROJECT START DATE: Tuesday, September 5, 2023

END DATE: November 2023

PROJECT: Snow Road will be experiencing a road reconstruction. Contractors will be working to lower two hills and straighten Snow Road where existing S-curve is located. Road reconstruction will include drainage upgrades, drainage relocation; and roadway being crushed, shaped, trenched and widened with an asphalt overlay.

Traffic Restrictions Update #1: Snow Road will be closed to all thru traffic starting on 9/5/2023. Starting the week of 9/11/2023, the Garr Road intersection will be closed to all traffic. Work will be taking place on both sides of Snow Road and the Garr Road intersection to pulverize roadway surface, complete grading related work, and begin construction activities to lower a hill.

Traffic Restrictions Update #2: Snow Road is anticipated (work permitting) to be reopened to thru traffic by the end of day on Friday, 11/17/2023. Work to finish paving occurred on Wednesday, 11/15/2023. Shoulder related work continues on Thursday, 11/16/2023 and Friday, 11/17/2023. Temporary lane marking is in place, until pavement paint stripping can be completed by the contractor.

DETOUR ROUTE: Burgoyne Road to Shawnee Road to Red Bud Trail

- Work schedule is weather and contractor permitting.
- Local traffic is advised to reduce speeds when traveling through work zones.
 - Watch out for construction workers and equipment.
- Thru traffic is expected to use the detour route or seek alternative routes until road is reopened.

ROAD CLOSURE, WORK ZONE AND DETOUR MAP:

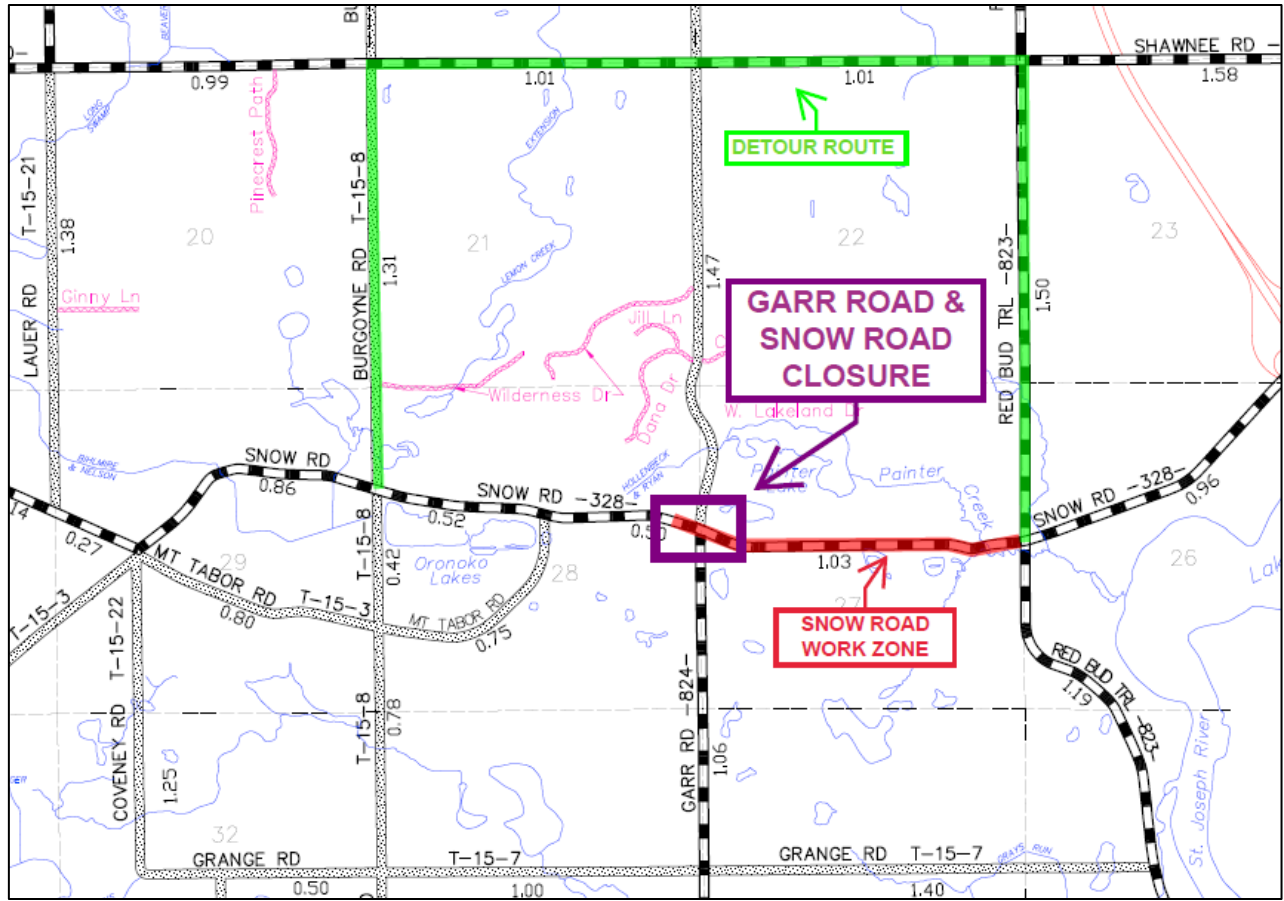

###