



# Berrien County Road Department

2860 E. Napier Avenue  
Benton Harbor, MI 49022

Phone: 269-925-1196  
Fax: 269-925-8098  
www.bcroad.org

**FOR IMMEDIATE RELEASE**

**FRIDAY, MAY 26, 2023**

**CONTACT:** Adri Boone – Berrien County Road Department Administrative Assistant  
aboone@bcroad.org – 269-925-1196 ext. 4410

## **NAPIER AVENUE RESURFACING AND PIPESTONE ROAD INTERSECTION CLOSURE MEMORIAL DAY WEEKEND UPDATE:**

PIPESTONE ROAD INTERSECTION WILL BE REOPENED FOR THE HOLIDAY WEEKEND.  
THE PIPESTONE ROAD CLOSURE AT NAPIER AVENUE WILL RESUME ON 5/30/23.

**TOWNSHIP:** Benton Township

**LOCATION(s):** Napier Avenue from Plaza Drive to Crystal Avenue

**CLOSEST CITIES:** St Joseph, Benton Harbor

**START DATE:** Week of May 8, 2023

**END DATE:** Summer 2023

**Memorial Day Weekend Traffic Restriction Update:** From Friday, 5/26/2023 through Monday, 5/29/2023 the intersection of Pipestone Road at Napier Avenue will be open to traffic. Expect traffic restrictions on Pipestone Road to resume on Tuesday, 5/30/2023.

**PROJECT:** Napier Avenue from Plaza Drive to Crystal Avenue will have lane closures to facilitate road milling, resurfacing, joint and crack repair. One lane of traffic will be maintained on Napier Avenue in each direction during project. Full project to be completed by 9/30/2023.

**Traffic Restrictions will RESUME on Tuesday, 5/30/2023:** Pipestone Road will resume being closed to all traffic at the Napier Avenue intersection AFTER Memorial Day for the duration of the project. Local traffic will have to utilize the detour route to access properties or businesses, signed detour routes will be posted. That information is as follows:

**Northbound Pipestone Road Traffic Detour:** M-139 to Pipestone Road

**Southbound Pipestone Road Traffic Detour:** M-139 to Napier Avenue to Plaza Drive to Fairplain Drive to Mall Drive to Pipestone Road

During construction, Napier Avenue will have lane closures in place to facilitate work. Contractor will maintain one lane of travel for traffic going in each direction between Plaza Drive and Crystal Avenue. The intersection of Pipestone Road will be closed.

Expect possible travel delays.  
Remember to reduce speeds when traveling through work zones.  
Watch out for construction workers and equipment.

**Work Zone Map, Pipestone Road Closure Locations and Detour Route(s):**

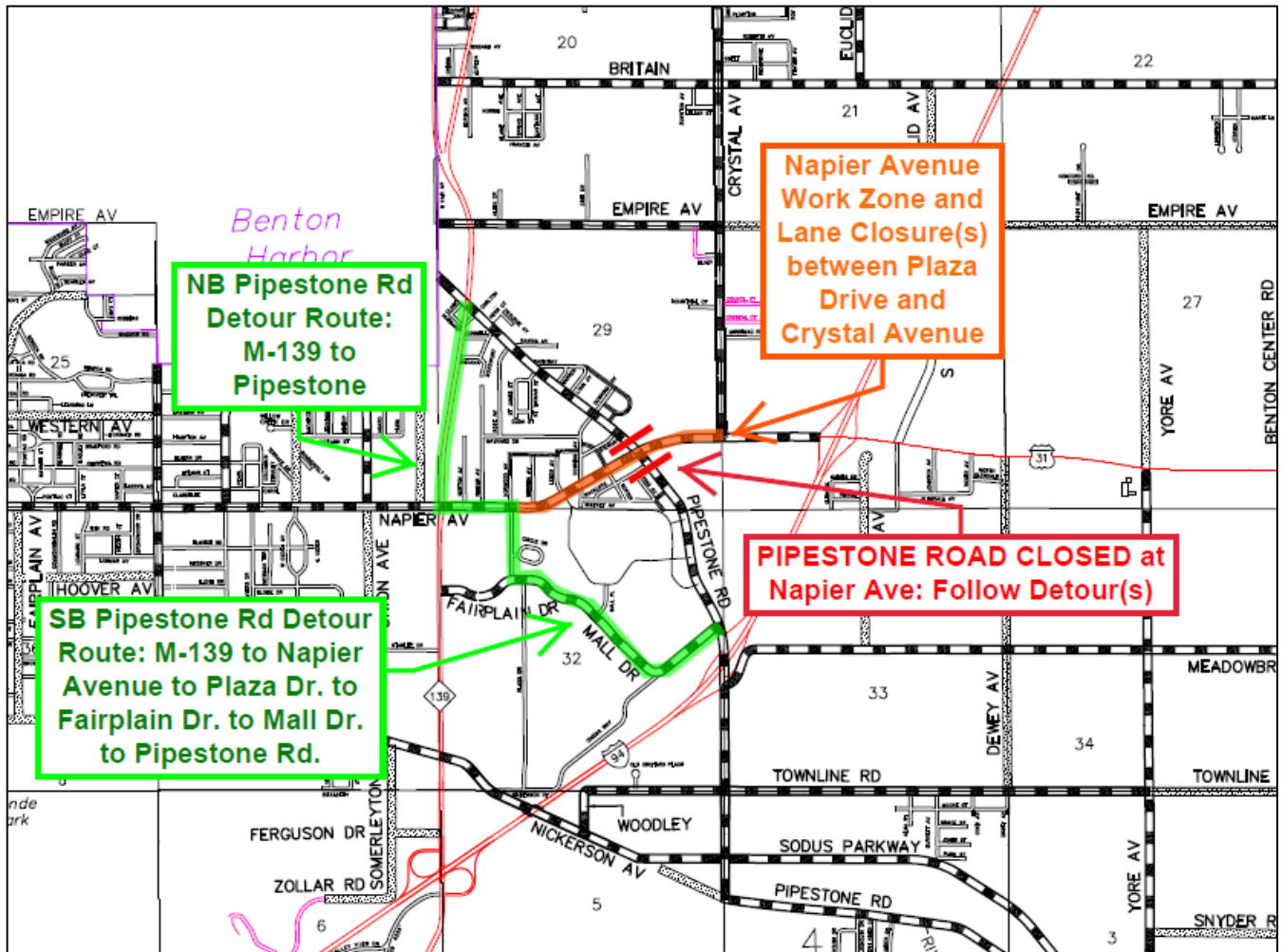

###