



Berrien County Road Department

2860 E. Napier Avenue
Benton Harbor, MI 49022

Phone: 269-925-1196
Fax: 269-925-8098
www.bcroad.org

FOR IMMEDIATE RELEASE

TUESDAY, OCTOBER 11, 2022

CONTACT: Adri Boone – Berrien County Road Department Administrative Assistant
aboone@bcroad.org – 269-925-1196 ext. 4410

RED BUD TRAIL CONSTRUCTION NOTICE:

EXPECT INTERMITTENT LANE CLOSURES TO START THE WEEK OF 10/17/2022

TOWNSHIP: Oronoko Township

LOCATION: Red Bud Trail between M-139 and Shawnee Road

CLOSEST CITIES: Baroda, Berrien Springs

APPROX. START TIME: 7am on Monday, 10/17/2022

APPROX. PROJECT DURATION: 3 weeks

PROJECT: The Red Bud Trail road improvement project will include the roadway being widened prior to resurfacing with a 2" asphalt overlay.

Traffic Restrictions: Red Bud Trail will have intermittent lane closures between M-139 and Shawnee Road.

- Work schedule is weather and contractor permitting.
- Traffic lane restrictions are anticipated to occur typically between the hours of 7am and 8pm.
 - Intermittent lane closures will be maintained by flaggers.
- The public should expect possible travel delays.
 - Stopping should be expected.
- Remember to reduce speeds when traveling through work zones.
 - Watch out for construction workers and equipment.

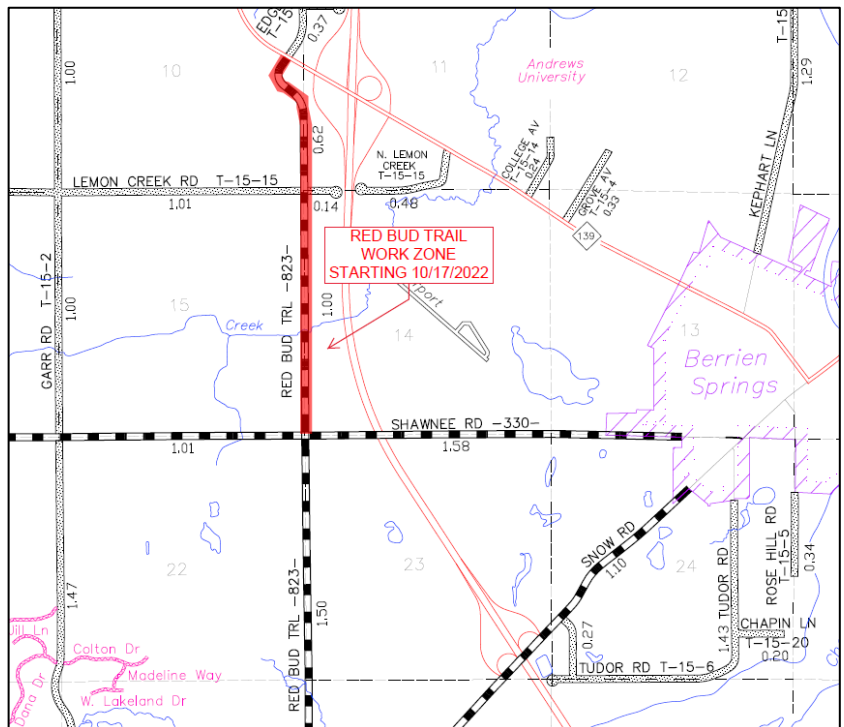

###