



Berrien County Road Department

2860 E. Napier Avenue
Benton Harbor, MI 49022

Phone: 269-925-1196
Fax: 269-925-8098
www.bcroad.org

FOR IMMEDIATE RELEASE

FRIDAY, OCTOBER 1st, 2021

CONTACT: Adri Boone – Berrien County Road Department Administrative Assistant
aboone@bcroad.org – 269-925-1196 ext. 4410

PIPESTONE ROAD CLOSURE UNTIL SATURDAY MORNING

TOWNSHIP: Pipestone Township

LOCATION: Pipestone Road, from Park Road to Hochberger Road

CLOSEST CITIES: Eau Claire

CLOSURE DATE: 7am Friday,
10/1/2021

ESTIMATED END DATE: 9am
Saturday, 10/2/2021

PROJECT: Paving operation to patch pavement where crosstube was recently replaced. Pipestone Road will be closed to all traffic at this location. Closure is anticipated to last one day.

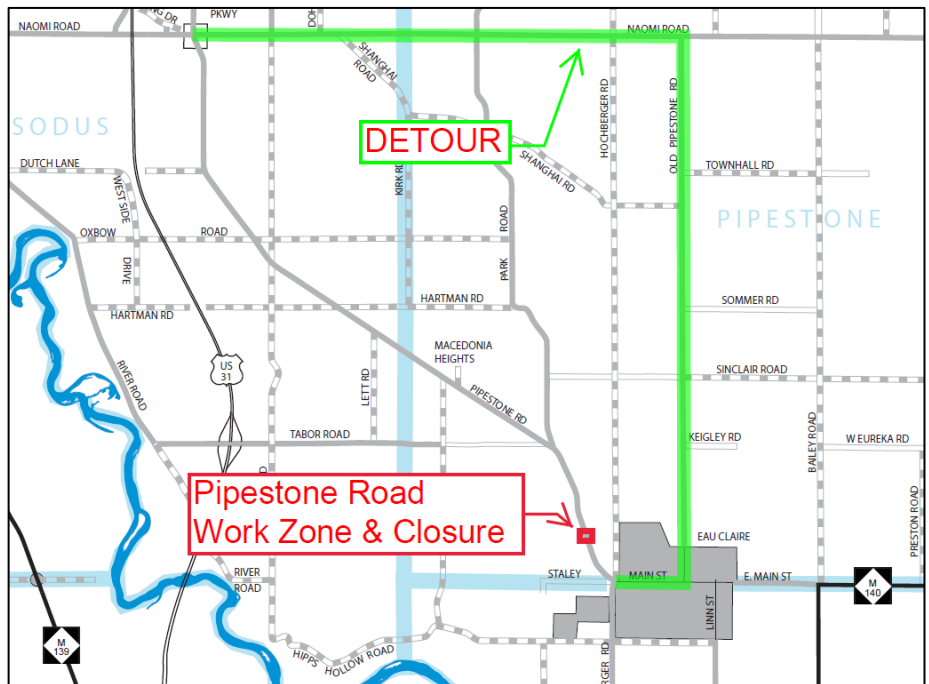

TRAFFIC RESTRICTIONS: Pipestone Road will be closed to all thru traffic at the work zone. Total road closure and work zone will be located between Park Road and Hochberger Road. Please see location map and detailed detour map for further information. Work will take Friday, 10/1/2021, weather and crew permitting. Road will be reopened to thru traffic once completed. Please seek alternative routes or utilize the detour route.

DETOUR ROUTE: Pipestone Road to Naomi Road to Old Pipestone Road to Main Street

###