



Berrien County Road Department

2860 E. Napier Avenue
Benton Harbor, MI 49022

Phone: 269-925-1196
Fax: 269-925-8098
www.bcroad.org

FOR IMMEDIATE RELEASE

THURSDAY, SEPTEMBER 9th, 2021

CONTACT: Adri Boone – Berrien County Road Department Administrative Assistant
aboone@bcroad.org – 269-925-1196 ext. 4410

RIDGE ROAD WORK BEGINS 9/9/2021

TOWNSHIP: Lincoln Township

LOCATION: Ridge Road, from the Village of Stevensville to Glenlord Road

CLOSEST CITIES: Stevensville, St Joseph

START DATE: Thursday, September 9, 2021

PROJECT: Ridge Road from the Village of Stevensville to Glenlord Road will be receiving a 2" HMA Overlay.

TRAFFIC RESTRICTIONS: Ridge Road will have intermittent lane closures between the village limits to Glenlord Road (see map) starting Thursday, 9/9/2021 for milling and paving preparation. Paving is anticipated to take place the week of 9/13/2021, weather and contractor permitting. Project is estimated to take approximately two week to complete. Expect possible travel delays. Anticipate lane closures and traffic controlled by flaggers.

- Stopping should be expected with lane closures and traffic controlled by flaggers.
- Remember to reduce speeds when traveling through work zones.
- Watch out for construction workers and equipment.

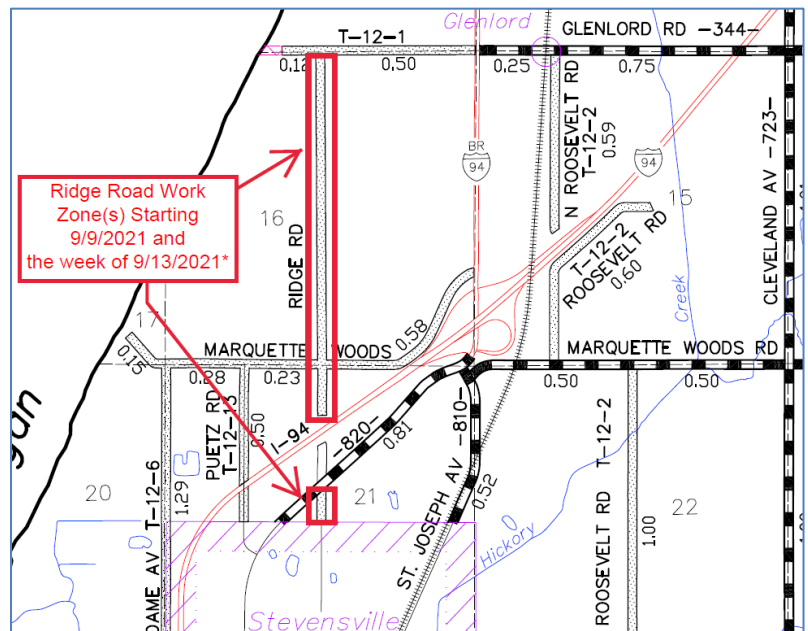

###