



Berrien County Road Department

2860 E. Napier Avenue
Benton Harbor, MI 49022

Phone: 269-925-1196
Fax: 269-925-8098
www.bcroad.org

FOR IMMEDIATE RELEASE

FRIDAY, JULY 30th, 2021

CONTACT: Adri Boone – Berrien County Road Department Administrative Assistant
aboone@bcroad.org – 269-925-1196 ext. 4410

PIPESTONE ROAD CLOSURE WEEK OF 8/2/2021

TOWNSHIP: Pipestone Township

LOCATION: Pipestone Road, from Park Road to Hochberger Road

CLOSEST CITIES: Eau Claire

START DATE: Week of 8/2/2021

ESTIMATED END DATE: TBD

*Weather and work dependent

PROJECT: An existing crosstube running under Pipestone Road will be removed and replaced during the week of August 2nd, 2021.

TRAFFIC RESTRICTIONS:

Pipestone Road will be closed to all thru traffic at the work zone. Total road closure and work zone will be located between Park Road and Hochberger Road. Please see location map and detailed detour map for further information. Work will take place during the week of 8/2/2021, weather and crew permitting. Road will be reopened to thru traffic once completed. Please seek alternative routes or utilize the detour route.

DETOUR ROUTE: Pipestone Road to Naomi Road to Old Pipestone Road to Main Street

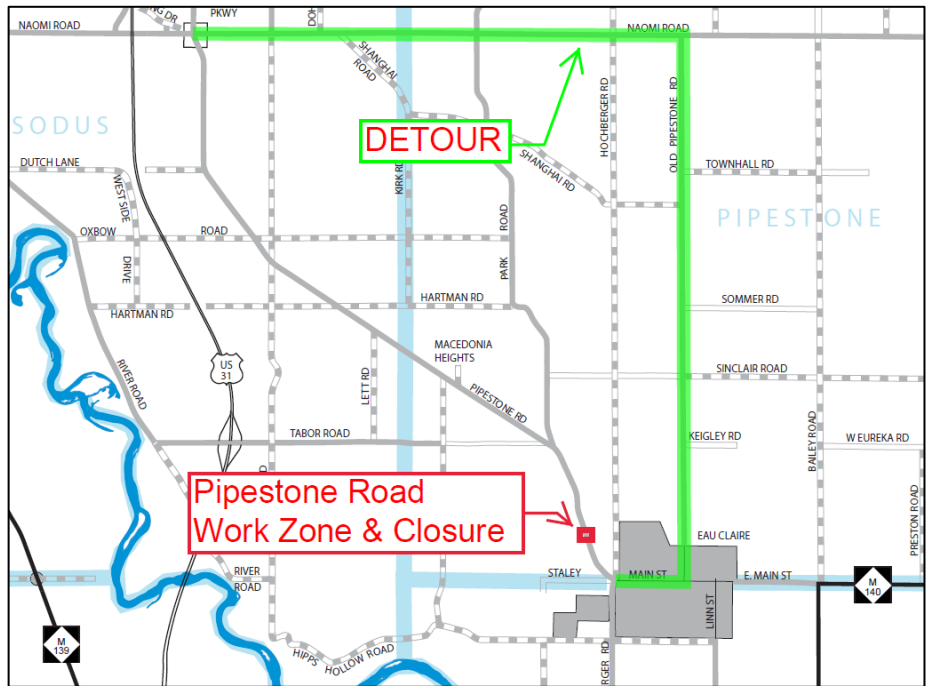

###