



# Berrien County Road Department

2860 E. Napier Avenue  
Benton Harbor, MI 49022

Phone: 269-925-1196  
Fax: 269-925-8098  
www.bcroad.org

**FOR IMMEDIATE RELEASE**

**TUESDAY, MARCH 9th, 2021**

**CONTACT:** Adri Boone – Berrien County Road Department Administrative Assistant  
aboone@bcroad.org – 269-925-1196 ext. 4410

## SINCLAIR ROAD CLOSURE

**TOWNSHIP:** Pipestone Township

**LOCATION:** Sinclair Road between Bailey Road and M140

**CLOSEST CITIES:** Eau Claire

**START DATE:** Tuesday, 3/9/2021

**ESTIMATED END DATE:** Friday, 3/12/2021\*

\*Weather, work and contractor dependent

**PROJECT:** A contractor doing work to the Zech Drain for the Drain Commission will have Sinclair Road closed to complete culvert replacement work.

**SAFETY BENEFITS:** This project will extend the life and operation of the Zech Drain. Crosstube replacement will provide structural stability to the road and assure safety to the traveling public.

**TRAFFIC RESTRICTIONS:** Sinclair Road will be closed to thru traffic at the Zech Drain. The drain is located between just east of Bailey Road.

Work is anticipated to being completed by the end of the week. Please seek alternative routes until work is completed and road reopened to thru traffic.

**DETOUR ROUTE:** Bailey Road is the recommended road to use to avoid Sinclair Road closure.

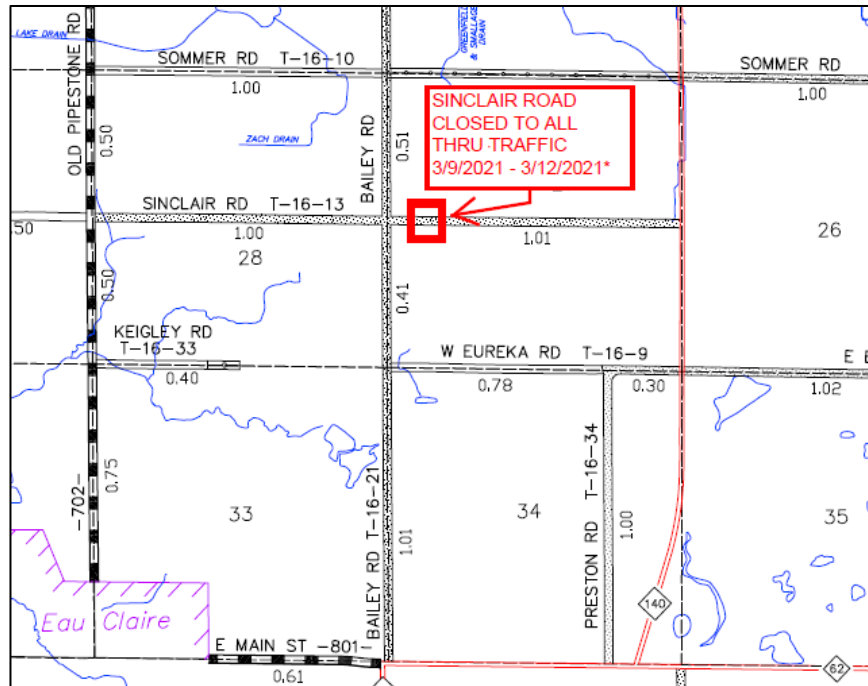

###